

Year 10 Ace Your Exams

History

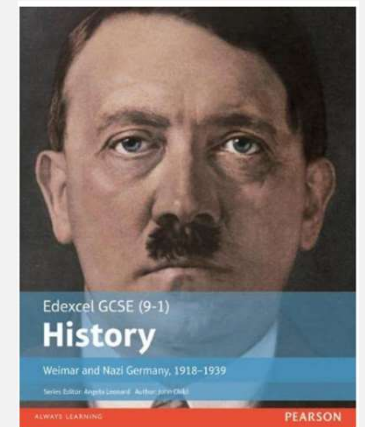
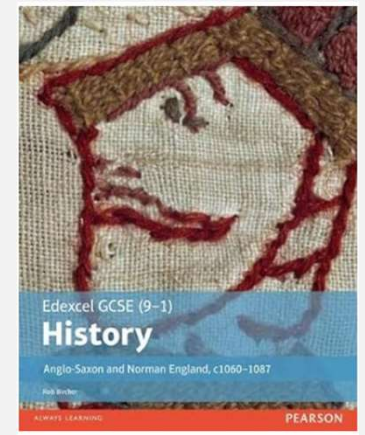
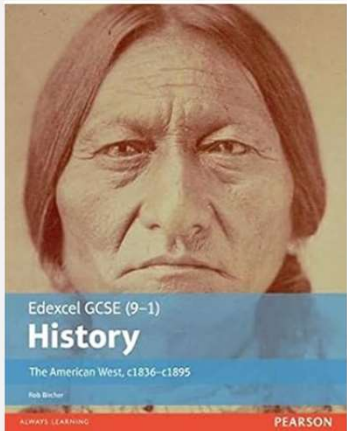
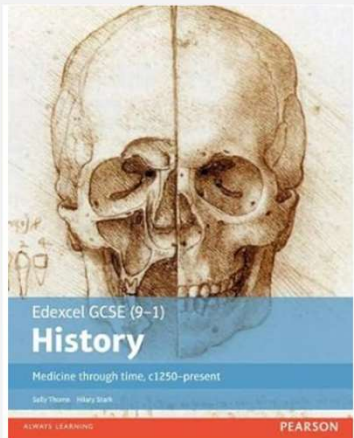

Topics Studied

Year 9

Medicine through time

Year 10

The Anglo-Saxons and the Normans  Current Topic

The American West

Year 11

Weimar and Nazi Germany 1919-1939

Key Skills

- AO1: Knowledge and understanding
- AO2: Explanation and analysis
- AO3: Source enquiry
- AO4: Historical Interpretations

Cause and Consequence

- This led to
- As a result
- Due to this
- Therefore
- This meant that

Source enquiry



- Content
- Own knowledge
- 5 Ws

How much?	How far do you agree?	How important is it?	What impact does it have?
100%	Completely	Extremely	Radical
80%	Strongly	Substantial	Significant
60%	Quite strongly	Very	Considerable
50%	Undecided	Quite	Moderate
40%	Some extent	Somewhat	Partial
20%	Slightly	Little	Little
0%	Not at all	Irrelevant	Not at all

Revision

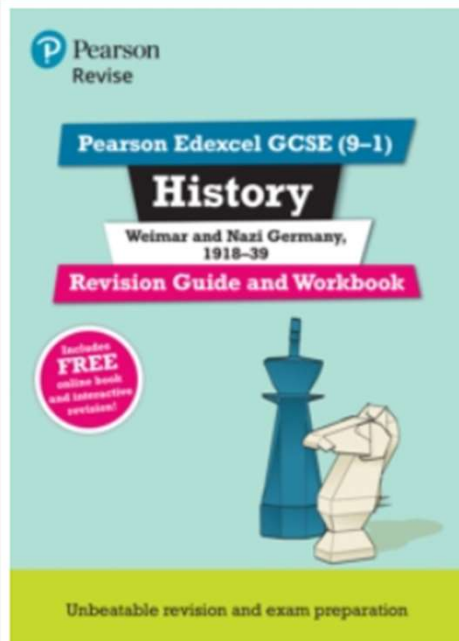

Year 10:

Get secure in the content

- Flash Cards
- Mind Maps
- Cornell Notes
- Timelines
- Quizzes

Year 11

Exam practice

- Use notes to complete questions
- Move to questions from memory
- Timed questions

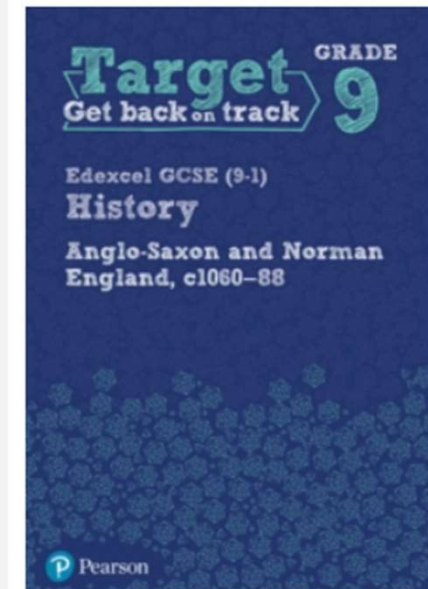
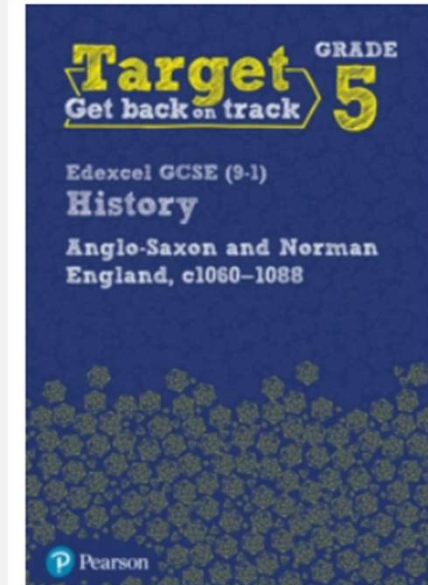

Weimar and Nazi Germany

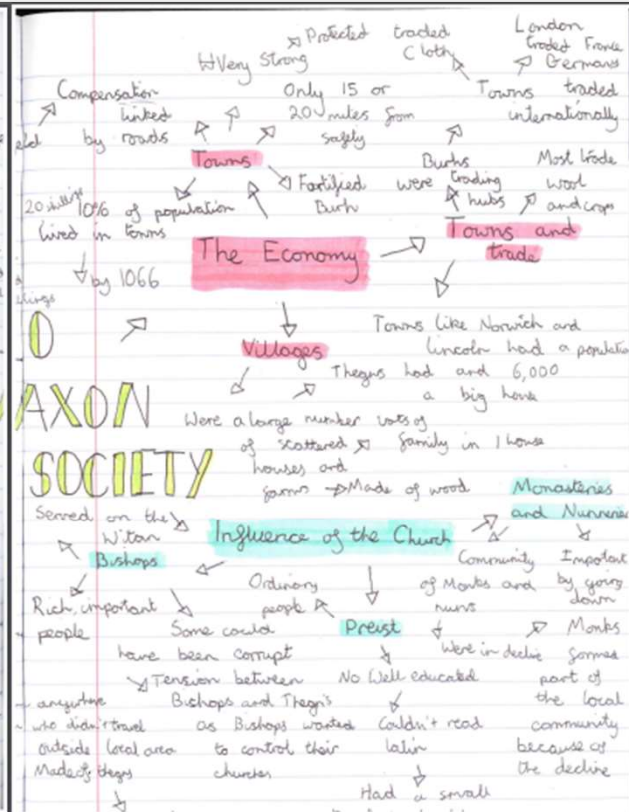
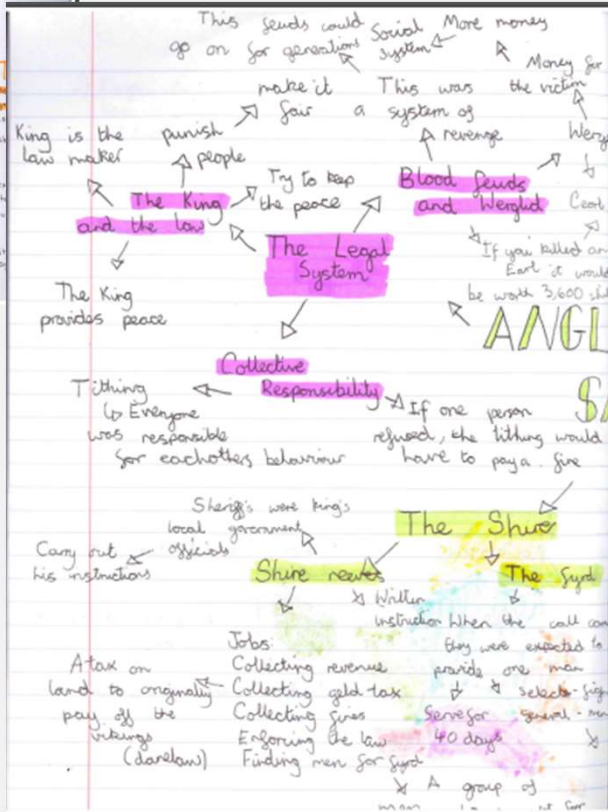
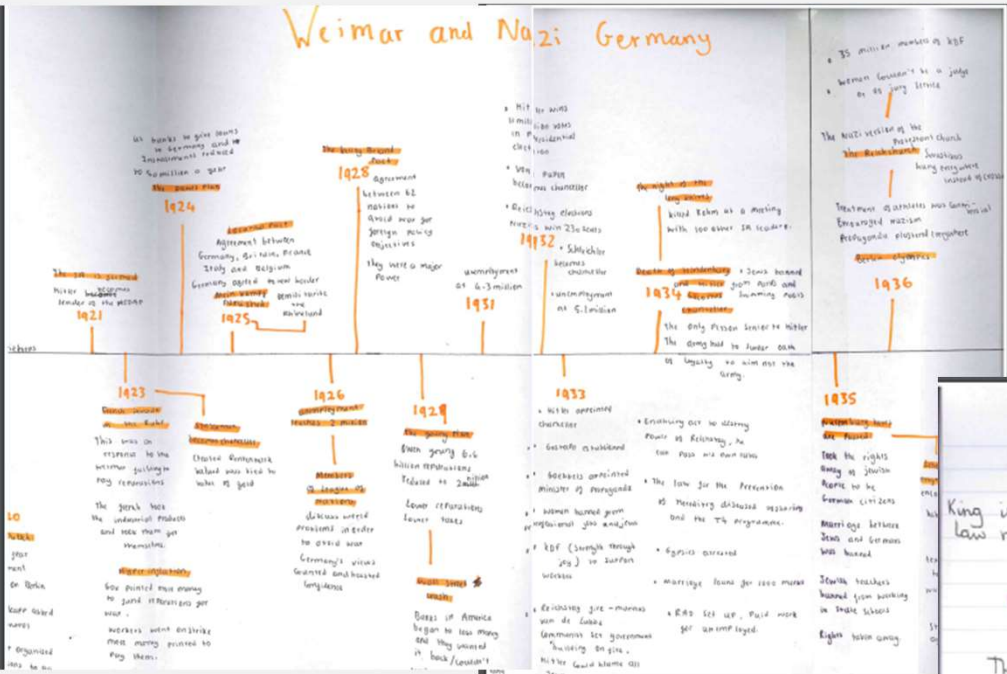

ROCK /9



1) What % of the population were s



Skill up: Key Features 1

Describe two features of the Monarch in Anglo-Saxon England

4) Who were the v

Key Features requ
Point (State the fe
Evidence (give su
2 short sentences
feature



Explore the Source 3

You have been asked to investigate **developments in treatment**. How useful is this source for your investigation?

Step 1: Annotate the picture **Step 2:** Complete the boxes opposite



Content: What can you learn from the source?
Summarise. (what can you see? Describe the image)

7) What year was

MARK	
1	
2	Identified two re
3	Identified two r
4	Identified two re



Source B Photograph of a n



Judgement 'The main reason Harold won at Stamford Bridge was because he achieved surprise' How far do you agree?

Task 1: Add bullet points to show what could go in an answer to the question. Use your work from last lesson

Agree	Disagree
•	•
•	•
•	•

Task 2: Write the conclusion

How much?	How far do you agree?	How important is it?	What impact does it have?
100%	Completely	Extremely	Radical
80%	Strongly	Substantial	Significant
60%	Quite strongly	Very	Considerable
50%	Indecided	Quite	Moderate
40%	Some extent	Somewhat	Partial
20%	Slightly	Little	Little
0%	Not at all	Irrelevant	Not at all

Overall, I _____ because... _____
